Picture Section,
Rotogravure: Part 1

The New York Times

Sunday,
August 30, 1914

FRENCH TROOPS SWEEP THROUGH PARIS FOR THE FRONTIER

FRENCH RESERVISTS ARRIVING IN PARIS, WHERE THEY ARE WELCOMED BY FRIENDS IN THE REGULAR ARMY AND SENT TO THE FRONT.
(Photos by International News Service.)

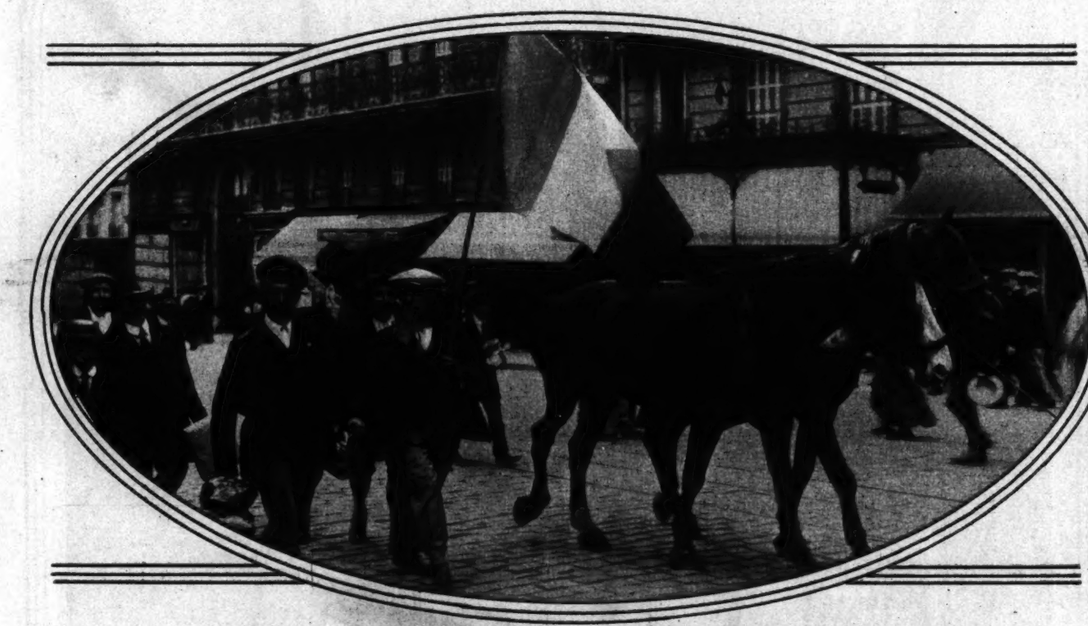

FRENCH SOLDIERS IN THE NAME OF THE FLAG
Commandeering Horses in the Streets of Paris.

PARIS CROWDS SURROUNDING AND CHEERING VOLUNTEERS
On Their Way to the Railway Station.

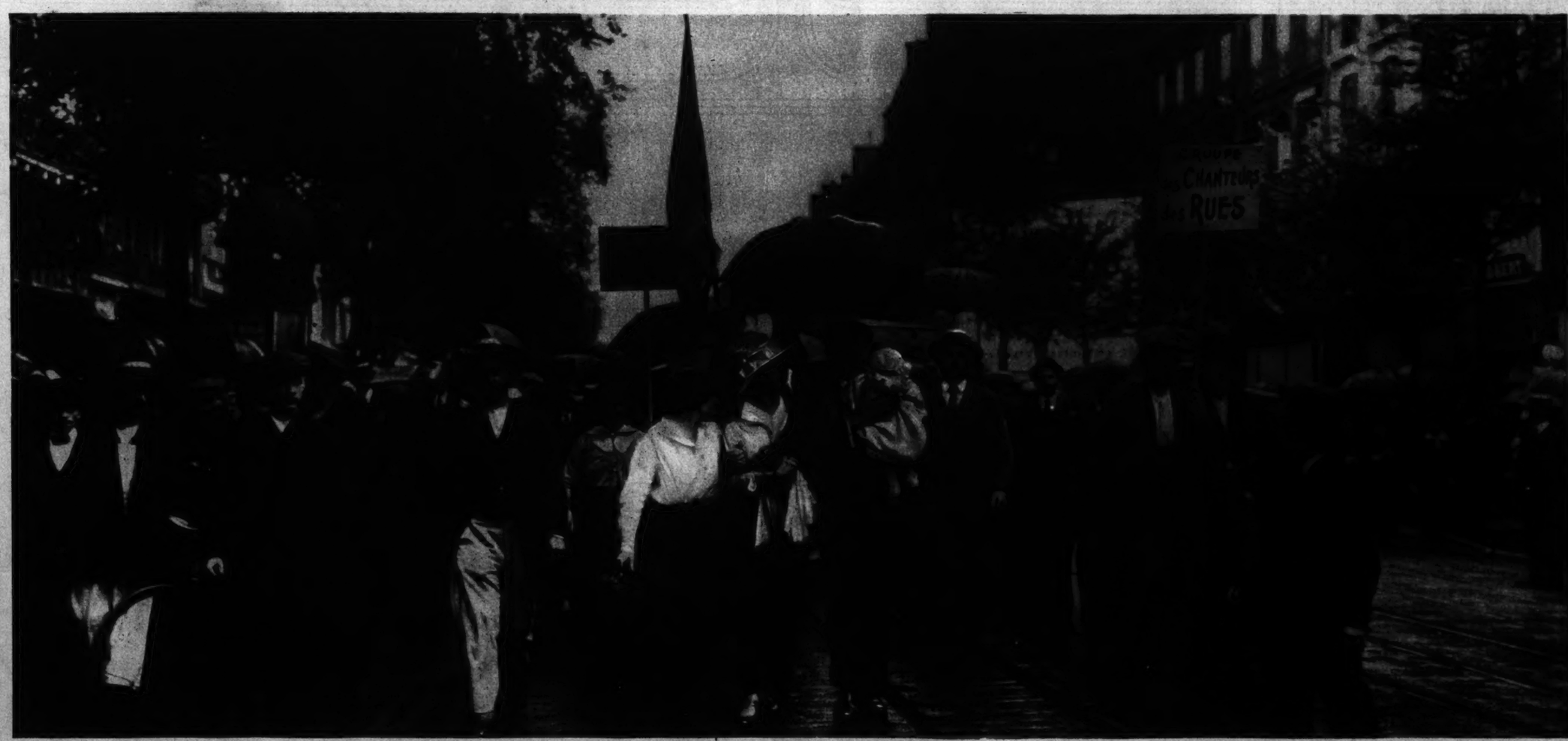

PARIS WOMEN ACCOMPANYING THEIR HUSBANDS OF THE FRENCH RESERVE
To the Railway Station Where They Leave for the Front.

The Times's
New Rotogravure Process.

The New York Times

Sunday,
August 30, 1914

BELGIAN STRONGHOLDS IN THE PATH OF GERMAN INVASION

FORT AT DINANT,
LAST BELGIAN FORTIFIED PLACE ON THE MEUSE BEFORE THE FRENCH FRONTIER IS REACHED.

CITY HALL AND SQUARE AT ANTWERP,
Headquarters of the Belgian Government After the Retirement from Brussels.

VIEW OF THE TOWN OF DINANT
And the Fortified Hills on the West Bank of the Meuse.

VIEW OF ANTWERP FROM ACROSS THE RIVER SCHELDT.
(Photos from Detroit Pub. Company.)

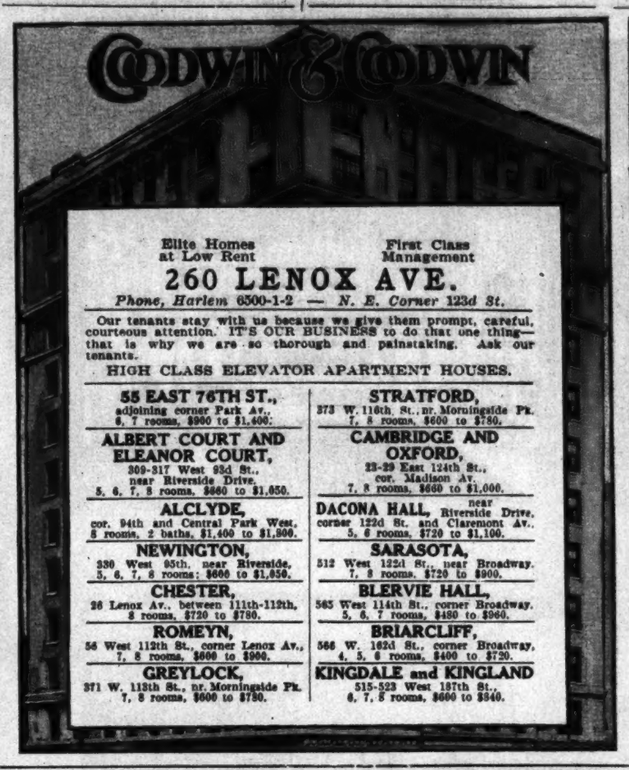

Elite Homes at Low Rent — First Class Management

260 LENOX AVE.

Phone, Harlem 6500-1-2 — N. E. Corner 123d St.

Our tenants stay with us because we give them prompt, careful, courteous attention. IT'S OUR BUSINESS to do that one thing—that is why we are so thorough and painstaking. Ask our tenants.

HIGH CLASS ELEVATOR APARTMENT HOUSES.

55 EAST 76TH ST., adjoining corner Park Av., 6, 7 rooms, $900 to $1,400.

ALBERT COURT AND ELEANOR COURT, 309-317 West 93d St., near Riverside Drive, 5, 6, 7, 8 rooms, $660 to $1,050.

ALCLYDE, cor. 94th and Central Park West, 8 rooms, 2 baths, $1,400 to $1,800.

NEWINGTON, 330 West 95th, near Riverside, 5, 6, 7, 8 rooms; $600 to $1,050.

CHESTER, 26 Lenox Av., between 111th-112th, 8 rooms, $720 to $780.

ROMEYN, 56 West 112th St., corner Lenox Av., 7, 8 rooms, $600 to $900.

GREYLOCK, 371 W. 113th St., nr. Morningside Pk. 7, 8 rooms, $600 to $780.

STRATFORD, 373 W. 116th St., nr. Morningside Pk. 7, 8 rooms, $600 to $780.

CAMBRIDGE AND OXFORD, 23-29 East 124th St., cor. Madison Av. 7, 8 rooms, $660 to $1,000.

DACONA HALL, near Riverside Drive, corner 122d St. and Claremont Av., 5, 6 rooms, $720 to $1,100.

SARASOTA, 512 West 122d St., near Broadway. 7, 8 rooms, $720 to $900.

BLERVIE HALL, 565 West 114th St., corner Broadway. 5, 6, 7 rooms, $480 to $960.

BRIARCLIFF, 566 W. 162d St., corner Broadway, 4, 5, 6 rooms, $400 to $720.

KINGDALE and KINGLAND 515-523 West 187th St., 6, 7, 8 rooms, $600 to $840.

Your Boy - Your Girl

WHICH SCHOOL?

You cannot be too careful in the selection of the institution in which your boy or girl will be trained.

Let Us Help You

You can save time and money now, worry and anxiety later, by asking for information from the Advice Bureau maintained for this purpose by the leading educational institutions under the direction of the

AMERICAN SCHOOLS' ASSOCIATION

10th floor, Times Bldg. Phone Bryant 6160.

Call—Phone—Write.

The Capitol from Little Sanctuary.

ST. ALBANS

National Cathedral School for Boys

Purpose: To prepare boys of 12 years and over for college, with careful attention to their moral and physical development.

Equipment: Modern fire-proof building, 25 acres of campus, woodland, athletic fields, on a hill 500 feet above the city of Washington.

School Life: Healthful outdoor life of a country school combined with the cultural advantages of the National Capital. Outdoor sports all the year. Boys always under the care of a teacher, both in study and recreation.

Instruction: A large faculty of specially trained teachers—more than one resident master to every 4 boarding pupils—permits personal interest in each boy's individual needs.

Tuition: Endowment permits moderate tuition.

Bishop of Washington, President of Board of Trustees.

For catalogue and detailed information, address

E. L. GREGG, Headmaster, Washington, D. C.

The Tome School

Its Great Endowment Makes Possible:

A faculty which achieves results of the highest order; which is able to give much individual attention.

A school whose graduates make exceptional records.

The most beautiful and complete school buildings and grounds in America. Twenty buildings, one hundred and seventy-five acres, nine-hole golf course, five athletic fields, swimming pool, quarter-mile cinder track, tennis courts, batting cage.

A completely equipped LOWER SCHOOL for little boys.

Send for elaborately illustrated prospectus.

THOMAS STOCKHAM BAKER, Ph. D., Port Deposit, Md.

PENNSYLVANIA MILITARY COLLEGE

52 years of success in preparing boys for their life work. Degrees granted in Civil Engineering, Chemistry, and Arts. Four years' College Course for boys who have had two years of high school work or its equivalent. A one year preparatory course if needed.

Our military training is an efficient means of education, which results in physical fitness, mental equipoise and moral balance. Infantry, cavalry, and artillery.

Military duties are not permitted to interfere with studies. The classes are small, and are conducted by experts. The ability to handle men in business characterizes our graduates.

For catalogue and details address

Colonel CHAS. E. HYATT, President - - - Chester, Pa.

MISS WHEELER'S SCHOOL

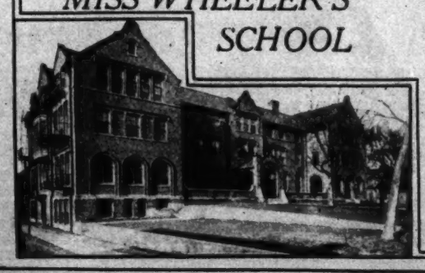

A GIRL'S SCHOOL dedicated to the worthy task of producing valuable women.

Adequate preparation for any college or a finishing course in music and art.

Spacious lawn within few miles of main building. Catalogue.

MISS WHEELER,
218 Hope St.,
Providence, R. I.

1915 Announcement
Hupmobile

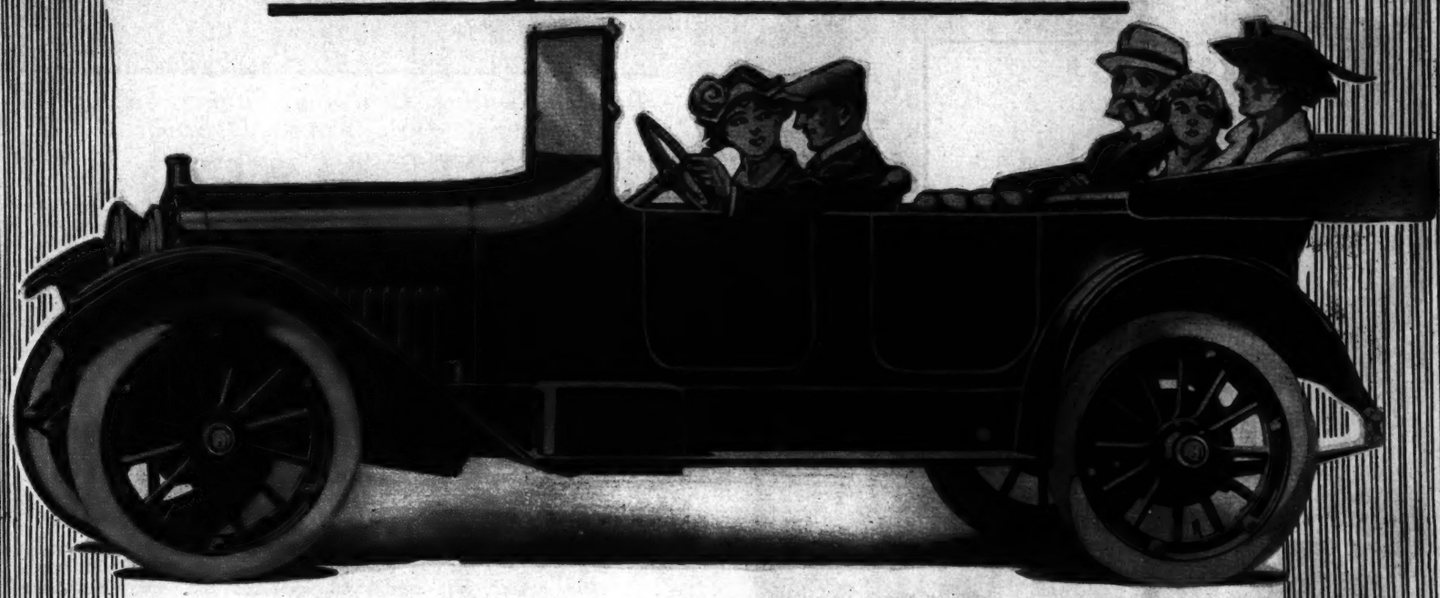

Car of the American Family
$1200

For the third time the Hupp Motor Car Company has produced a car which, we believe, will prove immeasurably superior to any that assumes to compete with it.

The first Hupmobile 20 made for itself, and held against all rivalry, an immense following, at home and abroad.

The "32" put the Hupmobile into another class and surpassed the "20" in world-wide popularity.

This new Hupmobile bids fair to eclipse them both, as *the very utmost a motorist can desire.*

A highly specialized, individualized, *Hupmobilized* motor car which gives you, we believe, more service and comfort for your money than you can find if you comb the market a dozen times over.

Specifications

More Power

Motor, 3⅜-inch bore x 5½-inch stroke; cylinders cast en bloc, with water jacket space between barrels; valves 1½-inch clear diameter, mushroom tappets, with special shape cams, very quiet; valve spring chamber closed by oil-tight cover, so that contacts are made in an oil bath. New shape combustion chamber, larger valves and larger cylinder bore produce more power. Multiple disc clutch, with thirteen 13-inch plates.

New Type Carburetor

Horizontal type bolted directly to cylinder block. Gas passage between cylinders, so that intake manifold is heated its entire length, assuring complete vaporization of even the heaviest gasoline.

Improved Oiling

A system already highly efficient made still better. Pressure feed from flywheel to main bearings and connecting rod bearings; cylinder walls lubricated by mist from crankshaft.

Modern Ignition

Ignition from storage battery, with automatic spark advance. Type rapidly being adopted by progressive engineers.

Single Unit Electrical System

Generator and starting motor combined, driven by silent chain from front end of crankshaft. Supplies current for starting, ignition and lighting. Makes motor non-stallable. Westinghouse 12-volt system.

Longer Wheelbase; More Room

Wheelbase, 119 inches; tires, 34 x 4 inches. Roomy 5-passenger body; 2 inches more leg-room in front, 7 inches more in tonneau; full tufted upholstery; concealed door hinges, flush handles. Front springs, 37 inches long, practically flat; rear springs, semi-elliptic, 52 inches long, swung under axle; springs self-oiling. Brakes, 14 inches in diameter.

Left Steer, Center Control

Steering wheel at left; gear change and hand brake levers at driver's right. Speedometer, starting and lighting switches mounted flush in center of cowl board. Speedometer drive from transmission.

Non-Glare, Dimmer Headlights

Hupmobile design. Upper half of headlight glass corrugated. Kills reflector glare, complying with many city ordinances and giving full illumination on road. One bulb in headlights, dimmed at will through resistance in switch. No side-lamps.

Equipment and Other Details

16-gallon gasoline tank in cowl; rain-vision windshield, fixed uprights, lower half adjustable for ventilation. One-man type top, attaching to windshield. Crowned fenders, with flat edge and without beading. Tail lamp exclusive Hupmobile design, illuminates license plate and entire width of road for considerable distance behind car. Non-skid tires on rear. Demountable rims, carrier at rear for spare rim and tire. Lighting and ignition switches controlled by Yale locks. Speedometer. Robe rail, foot rail and cocoa mat in tonneau. Color, blue-black with maroon running gear. Price F. O. B. Detroit.

Listen to the details:

Every Improvement Important

Ease, convenience and economy of operation are furthered by:

- Left steer with center control
- Larger steering wheel
- Easier steering
- Easier clutch action
- Throttle and carburetor control levers on steering wheel
- Automatic spark advance
- New starter that makes motor non-stallable
- Foot throttle in improved position
- Larger brakes
- Swiveled pads on foot pedals
- Lighting and ignition switches at center of cowl board
- Non-skid tires on rear
- More power
- Larger valves
- Heated intake passage
- Improved carburetion
- Improved ignition
- Improved motor lubrication
- One-man type top

The passengers are afforded greater ease and comfort by:

- A larger body
- Ample room for five passengers
- Deeper seats, with same comfortable Hupmobile tilt
- Larger wheels and tires
- Semi-elliptic rear springs
- Deeper, softer, full-tufted upholstery
- More leg room in front and in tonneau
- Longer wheelbase
- Wider doors
- Side curtains to swing with doors

This new Hupmobile simply declines to be classed with anything of like price—in externals, in performance, in economy.

You can't compare it, because nothing near it in price will bear comparison.

If you've had Hupmobile experience, go see the new car, expecting to find all the good points you have known, and a wealth of added value.

If you know the Hupmobile only by reputation, you will find that the new car goes far beyond the best you have ever heard of former models.

Hupp Motor Car Company, Detroit, Mich.

CHAS. E. RIESS & CO., INC.

1690 BROADWAY, AT 53D ST., NEW YORK

PHONE 7154 COLUMBUS

BROOKLYN SALESROOM
1190 Fulton St.

NEWARK SALESROOM
373 Central Ave.

ADVERTISEMENTS. ADVERTISEMENTS. ADVERTISEMENTS. ADVERTISEMENTS. ADVERTISEMENTS. ADVERTISEMENTS. ADVERTISEMENTS.

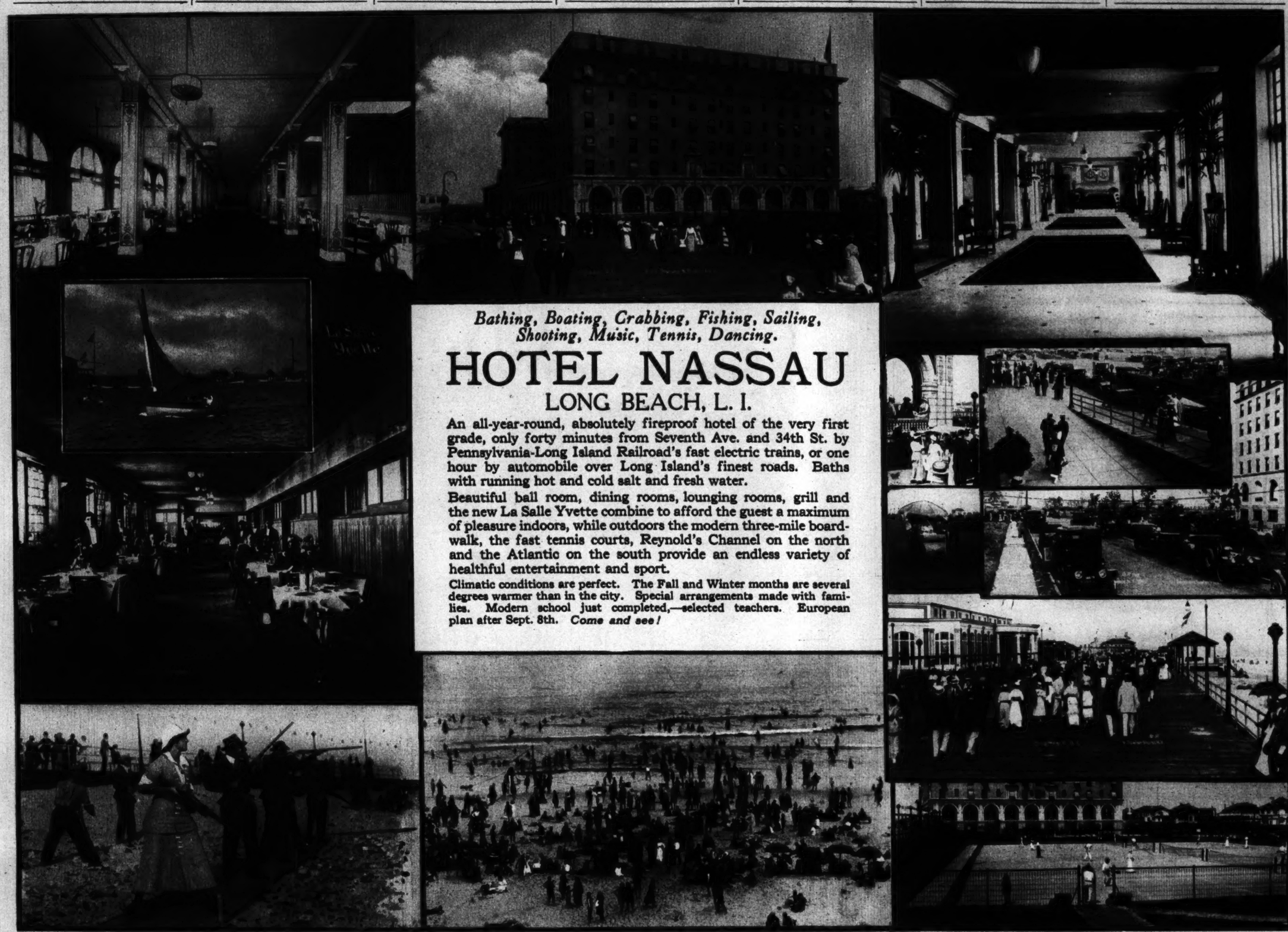

Bathing, Boating, Crabbing, Fishing, Sailing, Shooting, Music, Tennis, Dancing.

HOTEL NASSAU

LONG BEACH, L. I.

An all-year-round, absolutely fireproof hotel of the very first grade, only forty minutes from Seventh Ave. and 34th St. by Pennsylvania-Long Island Railroad's fast electric trains, or one hour by automobile over Long Island's finest roads. Baths with running hot and cold salt and fresh water.

Beautiful ball room, dining rooms, lounging rooms, grill and the new La Salle Yvette combine to afford the guest a maximum of pleasure indoors, while outdoors the modern three-mile boardwalk, the fast tennis courts, Reynold's Channel on the north and the Atlantic on the south provide an endless variety of healthful entertainment and sport.

Climatic conditions are perfect. The Fall and Winter months are several degrees warmer than in the city. Special arrangements made with families. Modern school just completed,—selected teachers. European plan after Sept. 8th. *Come and see!*

Apartment Houses Which Represent the Highest Standard of Construction & Management

THE VAN DYCK AND SEVERN
72d Street—Broadway—73d Street——Subway Station at 72d Street
HIGH-CLASS ATTRACTIVE APARTMENTS OF
6 to 11 Rooms, 2 and 3 Baths Rentals $1,800 to $3,800
Resident Manager — All rooms large and light, with abundant closet space. Solid porcelain bath tubs with shower appliances. Telephone, 1547 Columbus

ADMASTON Broadway at 89th Street
APARTMENTS OF 5 TO 8 ROOMS, 2 BATHS
Rentals $1,200 to $2,200
Resident Manager Telephone, 7793 River

FORREST CHAMBERS Broadway at 113th Street
7 AND 9 ROOMS, 2 AND 3 BATHS
Rentals, $1,700 - $2,400

EVANSTON West End Avenue at 90th Street
APARTMENTS OF 8 TO 10 ROOMS, 3 BATHS
Resident Manager Rentals $2,000 to $3,700 Telephone 7793 River

Morewood • Realty • Holding • Company, • 71 • Broadway

Maison Bernard Inc.
330 Fifth Avenue
32nd & 33rd Streets

ANNOUNCE

ADVANCE SHOWING OF AUTUMN IMPORTATIONS

GOWNS, WRAPS, COSTUMES TAILLEUR

personally chosen by Mme. Bernard from all the Paris Ateliers of high reputation. **Duplicates** of the Original Models made exclusively in our own workrooms, at unusually reasonable prices.

INSPECTION INVITED.

Correct Replica of Premet Model

ONE-PIECE DRESS, costume effect of red velvet, skirt of black silk net, over white satin or other combinations, velvet border. Special at.. **$45**

HAT, Lewis' Model, Corbeau Blue satin or velvet, gold lace trimming..... **$15**

Stanley Court

West End Ave. & 106th St.
NORTHWEST CORNER.

A corner apartment of
9 rooms and 3 baths
at moderate rental.
White Hall Service.
Living room 10 x 20.

This house is located in an exclusive residential section and its service and equipment is kept at the highest standard.

VASA K. BRACHER,
2,010 BROADWAY,
Telephone Columbus 861.

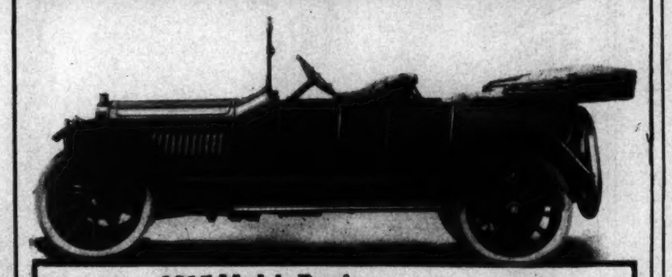

1915 Models Ready

Pioneer and Still the Leader of all Light-Weight Sixes

CHANDLER LIGHT WEIGHT SIX **$1595**

The Chandler weighs only 2885 lbs. It runs 16 miles or more per gallon of gasoline, 700 miles per gallon of oil and 7000 miles per set of tires. Speed, 3 to 55 miles per hour on high.

THE Chandler still leads — not on promises but on performances. The new 1915 price is an instance of its leadership. Such a price —$1595—seems impossible but it's true, and the car is an even *better* car than the 1914 Chandler, which brought the most excellent service to purchasers all over America.

There are no radical changes in the 1915 model. There couldn't be, for the Chandler last year was distinguished by high-class features.

BRADY-MURRAY MOTORS CORPORATION,
Tel., Col.—9175. 55th St., West of Broadway, N. Y,
CHANDLER MOTOR CAR CO., Cleveland, Ohio

Only $3,800 for this complete bungalow on landscaped plot 75x150 ft.

High Class Throughout—Built for All-Year Occupancy

At Beautiful Brightwaters Bayshore, L. I.

Has spacious living room with big brick fireplace; sunny dining room, with bay window nook; kitchen, with range; hot and cold water; laundry tubs; butler's pantry. Three large sleeping rooms; ample closets; modern bathroom; sanitary plumbing; roomy cellar; shades and screens to all windows; electric light fixtures; floors polished; house handsomely decorated. A comfortable, convenient and complete home at very low cost.

Small amount cash, balance on easy terms.

Readers of The Times are invited to visit BRIGHTWATERS as our guests. Write, call or 'phone Greeley 2204. Booklet No. 31 mailed on request.

Bathing—Boating—Fishing

T. B. ACKERSON CO.
"Developers of Choice Properties and Builders of Houses of Merit."
1 WEST 34TH ST., NEW YORK.

Picture Section, Part 1

The New York Times

Sunday, August 30, 1914

BRITISH TROOPS ON FRENCH SOIL TO FIGHT WITH ALLIES

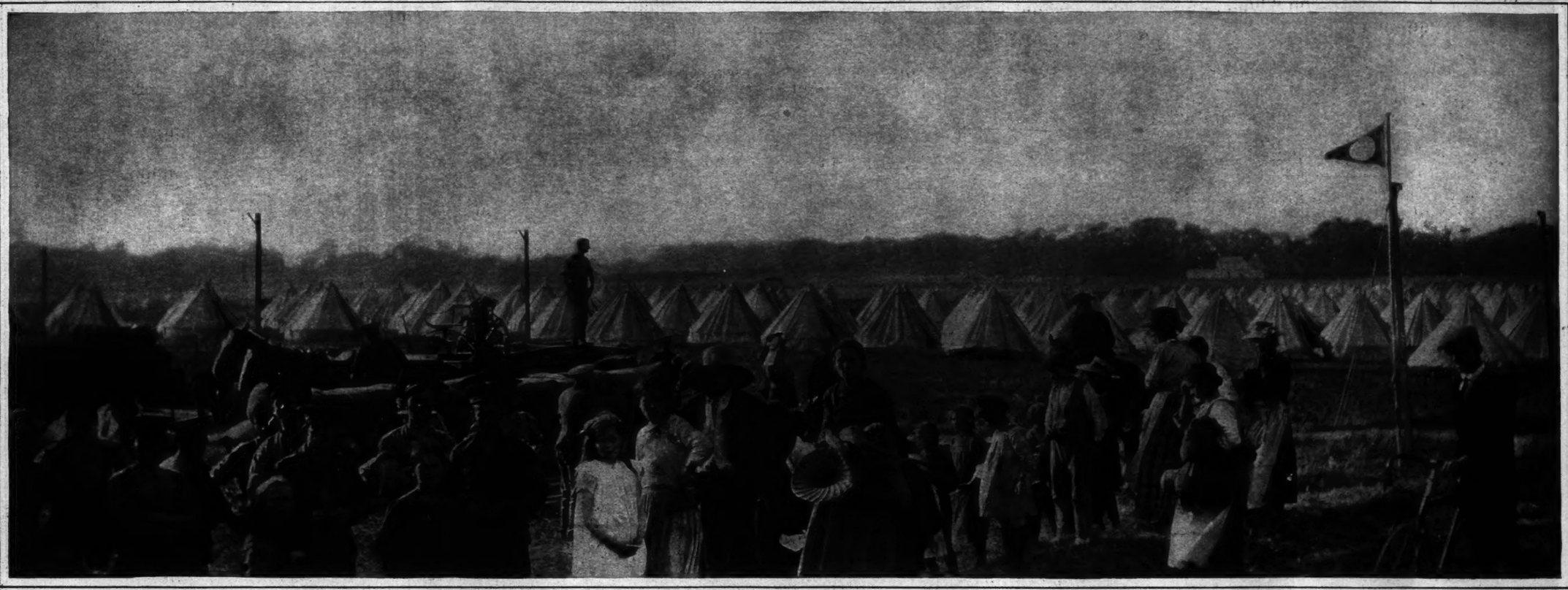

BRITISH CAMP ON THE OUTSKIRTS OF HAVRE, LANDING BASE OF THE FIRST ENGLISH EXPEDITIONARY FORCE IN THE WAR.

The Photographs on This Page Were Taken Exclusively for The New York Times By Mrs Gertrude Robinson Smith, of New York, a Passenger on the S. S. France, Who Witnessed the British Landing at Havre.

HEAD OF THE BRITISH COLUMN MARCHING TO THE CAMP NEAR HAVRE.

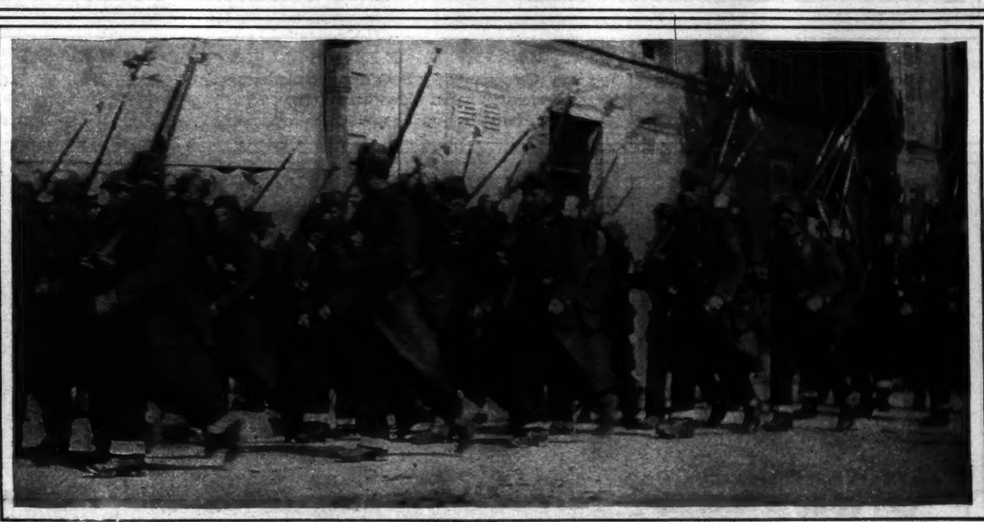

FRENCH RESERVISTS, NEWLY UNIFORMED AND ARMED, SWINGING AROUND A STREET CORNER IN HAVRE.

British Transport Landing at Havre. ⟶

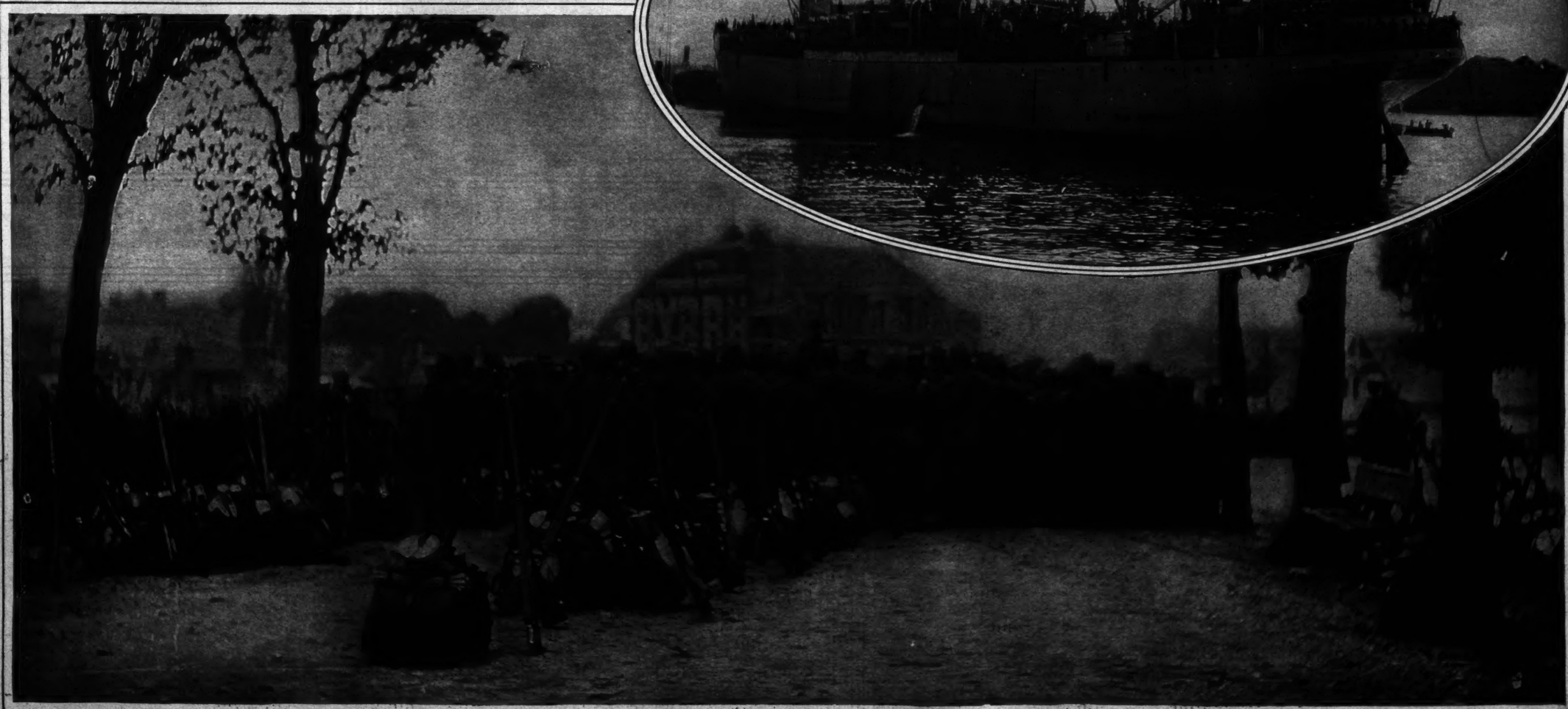

FRENCH OFFICER ADDRESSING HIS MEN BEFORE ENTRAINING FOR THE GERMAN FRONTIER.

GERMAN TROOPS AND ARMY TRAINS SWARM OVER BELGIUM

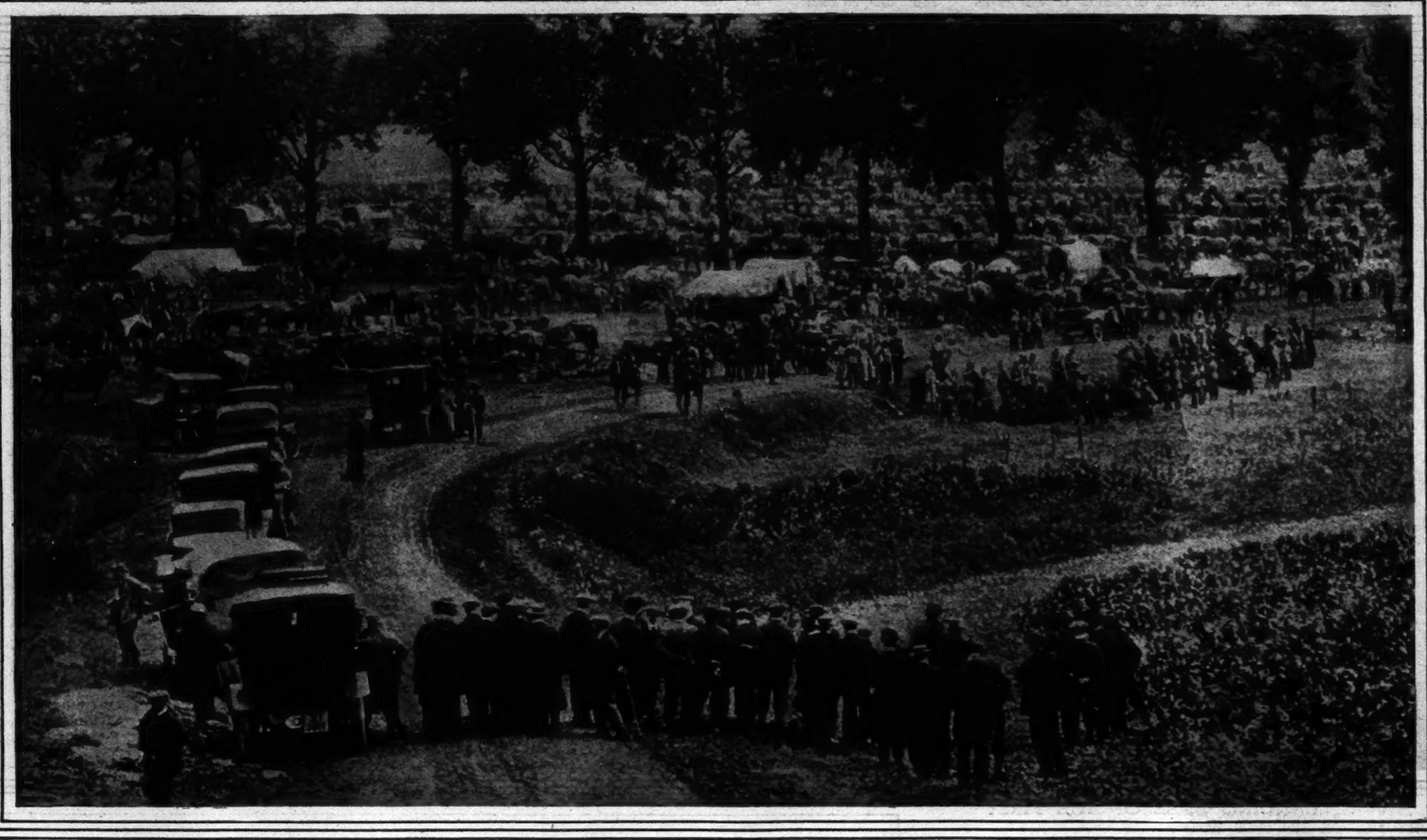

THE GERMAN CAMP AT VISE, A FEW MILES NORTHEAST OF LIEGE.
In the Hollow on the Right Is a Group of Belgian Soldiers Captured in the Vise Fight. Beneath and Beyond the Trees Are the Soldiers' Camps and Wagon Trains.
(Photo from Newspaper Illustrations, Ltd.)

GERMAN AND SWISS BORDER GUARDS AT BASLE, SWITZERLAND.
(Photos (C) by Underwood & Underwood.)

OFFICERS OF A GERMAN ARTILLERY REGIMENT, Under Cover, Looking for French and Belgian Aeroplanes

GERMAN WAR BALLOON
Operated by a Prussian Infantry Squad Before Metz.
(Photo (C) by American Press Assn.)

GERMAN UHLANS CARING FOR THEIR WOUNDED ON THE FIELD.

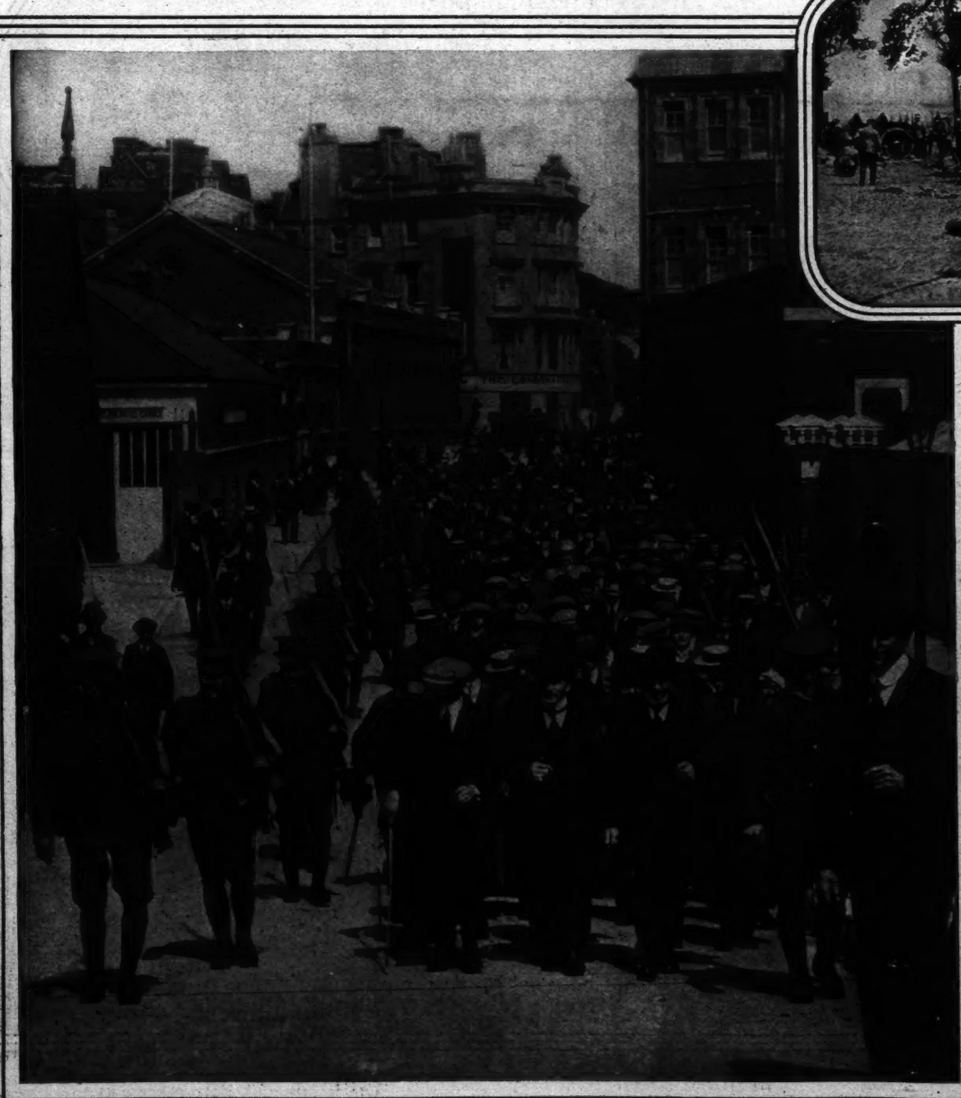

MORE THAN TWO HUNDRED GERMAN RESERVISTS MADE PRISONERS OF WAR at Folkestone, England, on Attempting to Reach Holland by the Flushing Boat.
(Photo (C) by International News Service.)

GERMAN CAVALRY ASSEMBLED BEFORE LIEGE.
(Photos (C) by Brown Bros.)

PICTORIAL ASPECTS OF THE WAR FROM MANY VIEWPOINTS

CITIZEN ARMY OF TERRITORIALS,
Nicknamed "The Devil's Own," Marching Through London
On Their Way to the Front.
(Photo from Paul Thompson.)

FRENCH SOLDIERS CHEERED BY CROWDS IN BRUSSELS
Before the Retirement From the Capital.
(Photos (C) by American Press Association.)

CHEERFUL BELGIAN SOLDIERS GIVING ENGLISH NURSES A WELCOMING HANDSHAKE.

GERMAN ARMY TRAINS AND THEIR GUARDS IN BELGIUM.

PARIS CROWDS CHEER TROOPS
DEPARTING FOR THE FRONT.

BELGIAN VOLUNTEER SINGING THE MARSEILLAISE
While Borne Triumphantly Through Paris to His Railway Station.

WAR BEARS BOTH TRIUMPH AND SORROW FOR THE BELGIANS

GERMAN SOLDIERS, TAKEN PRISONERS AND DISARMED,
Escorted Through the Streets of Bruges.

BRUSSELS CROWD REJOICING
Over Helmets, Rifles, and Other German Trophies Captured in the Fighting Around Liege.

GERMAN SPY SUSPECTS
Arrested in the Streets of Brussels

DEFENDERS OF LIEGE Snatching a Few Moments' Sleep
Beside Their Rifles and Fully Dressed.
(Photos (C) by American Press Assn.)

RED CROSS NURSES ATTENDING A WOUNDED
SOLDIER AT ST. JEAN HOSPITAL, BRUSSELS
(Photos (C) by International News Service.)

NATIVE BELGIAN NURSES
Dressing the Wounds of a German Prisoner of War.

BELGIAN INFANTRY LEAVING BRUSSELS FOR THE DEFENSE OF LOUVAIN.
(Photo (C) by Brown Bros.)

BRITISH VETERANS GO TO THE FRONT : RECRUITS DRILLED

FAMOUS COLDSTREAM GUARDS,
On the March to Paddington Station and the Continent.

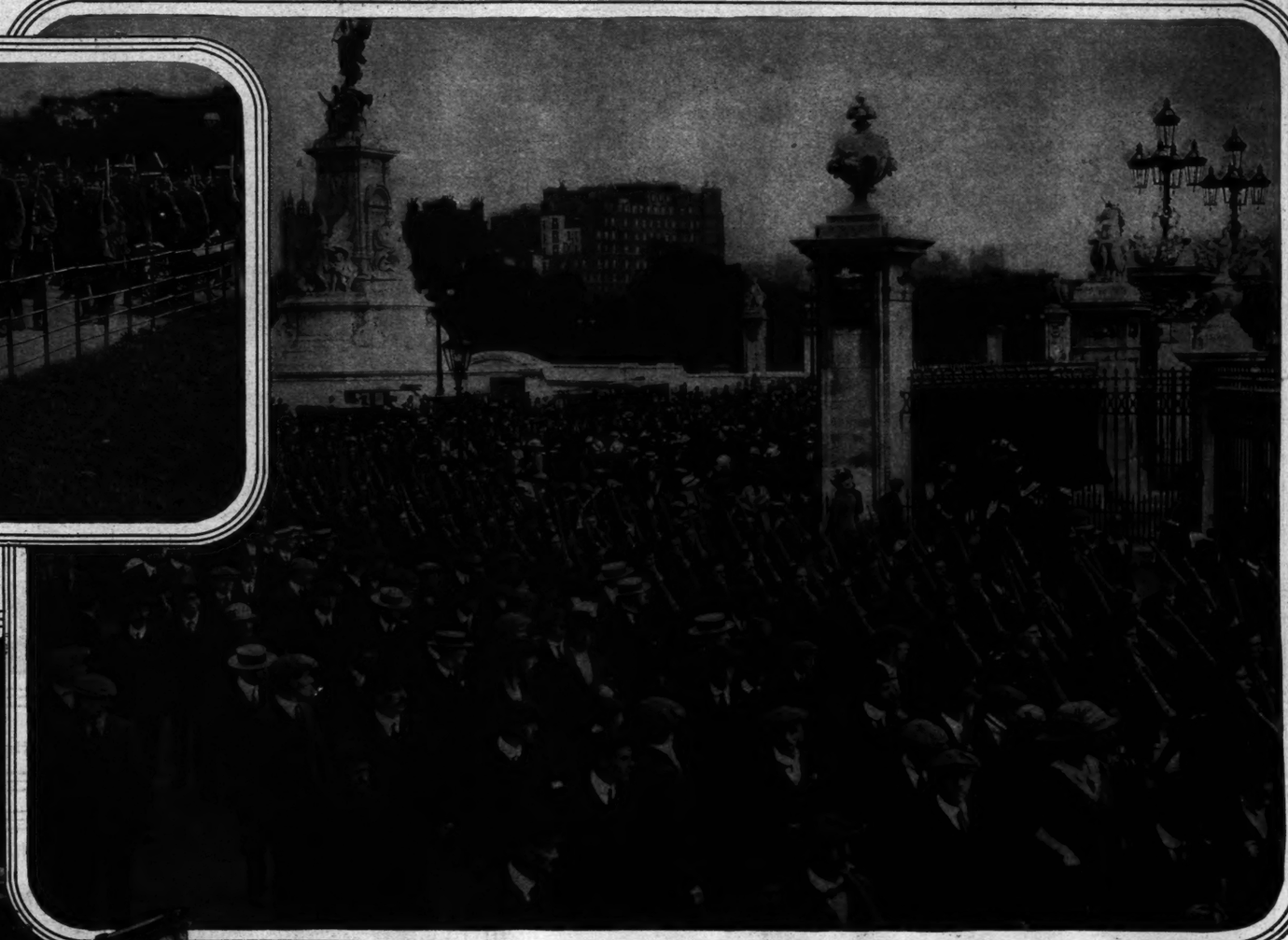

LONDON SCOTTISH TROOPS MARCHING PAST BUCKINGHAM PALACE
To Entrain For Service on the Continent.

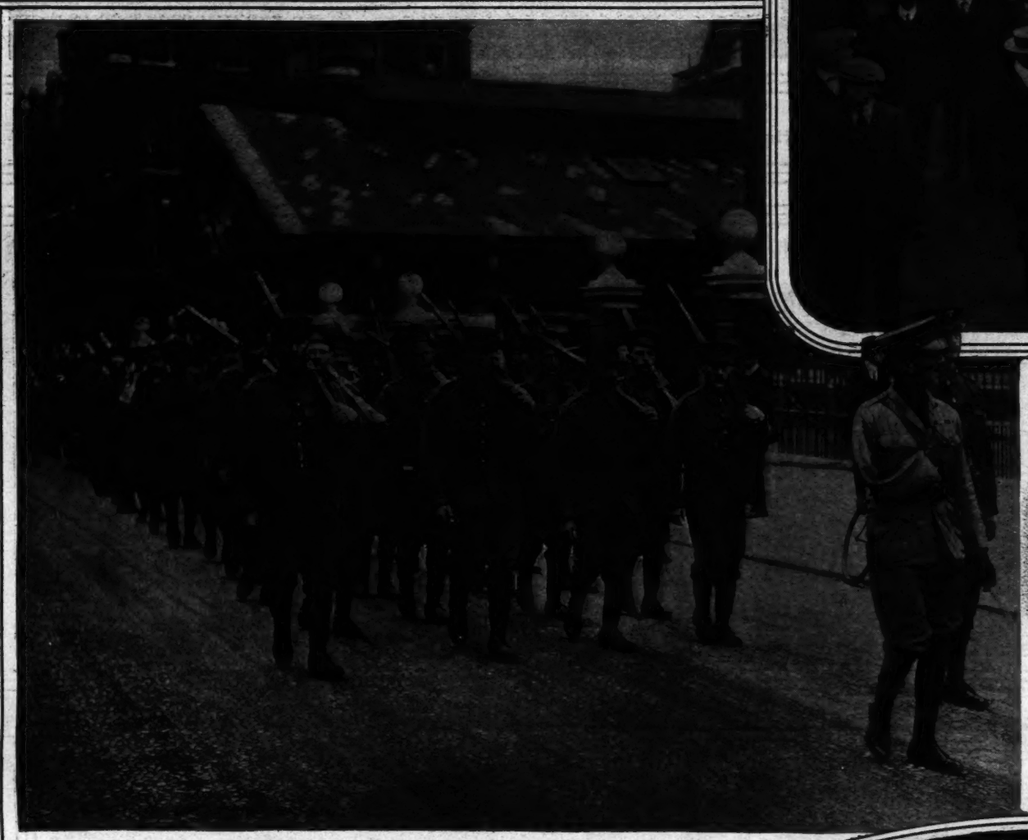

GRENADIER GUARDS, WHICH THE PRINCE OF WALES HAS JOINED,
Off for the Front, Led by Major Trotter, Who Lost an Arm in the Boer War.

RECRUITS TAKING THE OATH OF LOYALTY AT WHITEHALL, LONDON
(Photo from Levick.)

BRITISH COLONISTS RESIDENT IN LONDON VOLUNTEER AND NOT EVEN SILK HATS ARE DOFFED BEFORE TRAINING BEGINS.

LONDON RECRUITS OF THE DAY BEFORE ARE TURNED INTO SOLDIERS, WITH HYDE PARK AS THE DRILL FIELD.
(Photos (C) by Underwood & Underwood.)

AUSTRIAN PORTS BOMBARDED BY THE ALLIED FLEETS

CATTARO,
Whose Fortresses in the Surrounding Hills Have Been Badly Damaged by Shells from British and French Warships.

Belgian Cities Where Germans Rule

CITY HALL AT BRUSSELS,
Headquarters of the German Army of Occupation.

POLA, Important Austrian Port,
Which Also Has Been Bombarded, and in which the Austrian Fleet Is Reported to be Anchored, Protected by Mines.

FAMOUS CATHEDRAL At Louvain.

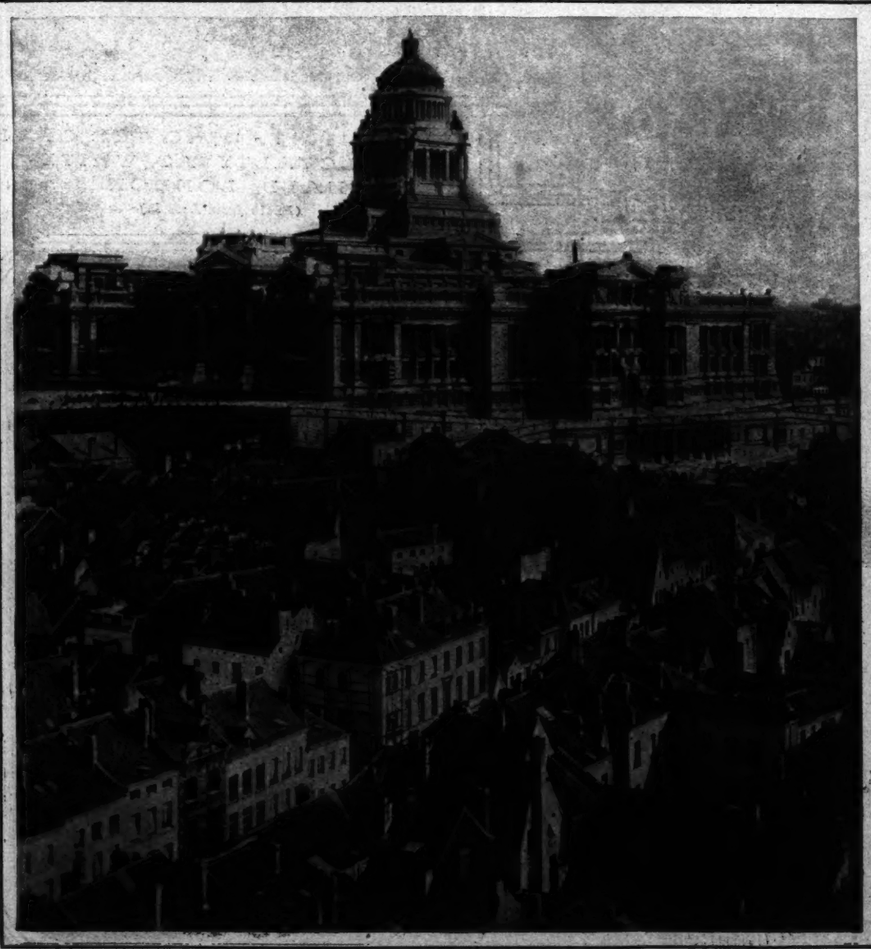

THE CAPITOL OF BELGIUM, SEIZED BY THE GERMANS.
(Photo (C) by Underwood & Underwood.)

LOUVAIN, CAPTURED AND HELD BY THE GERMANS.
(Photos by Detroit Publishing Co.)

SOME LEADING REPUBLICANS AT THE STATE CONVENTION

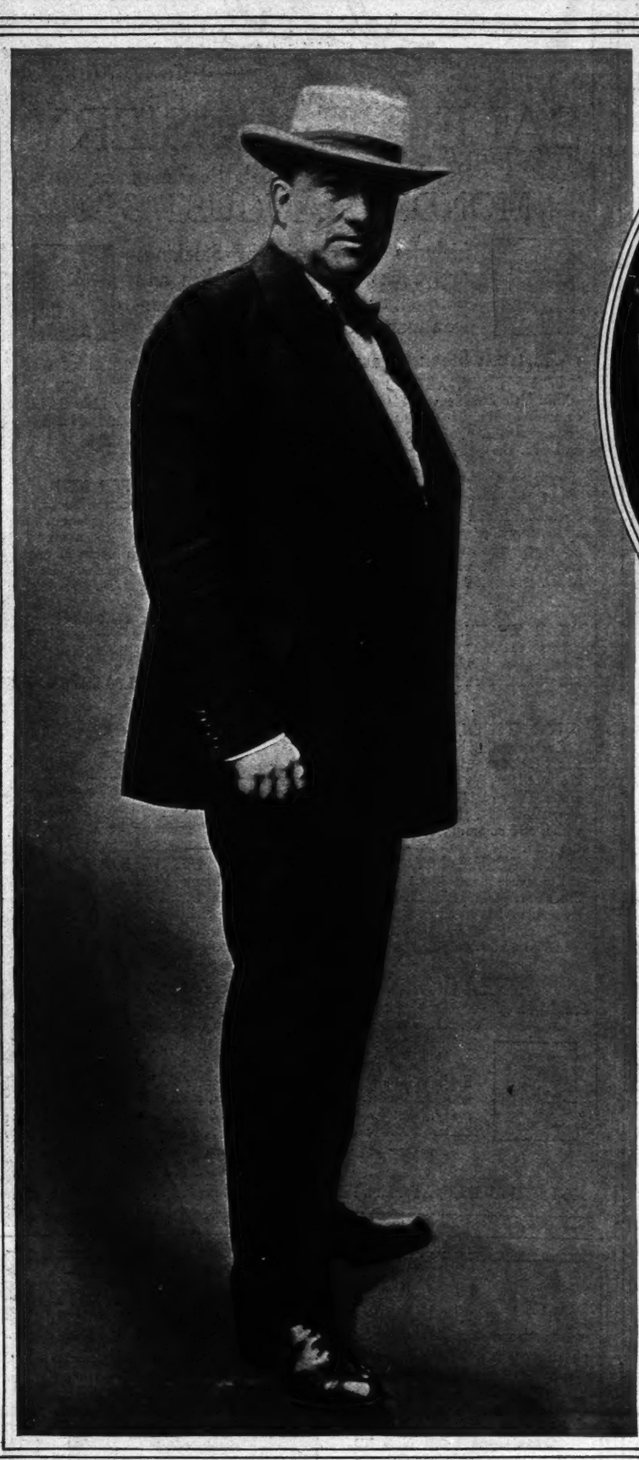

REPUBLICAN STATE CHAIRMAN WILLIAM BARNES.
(Photo (C) by International News Service.)

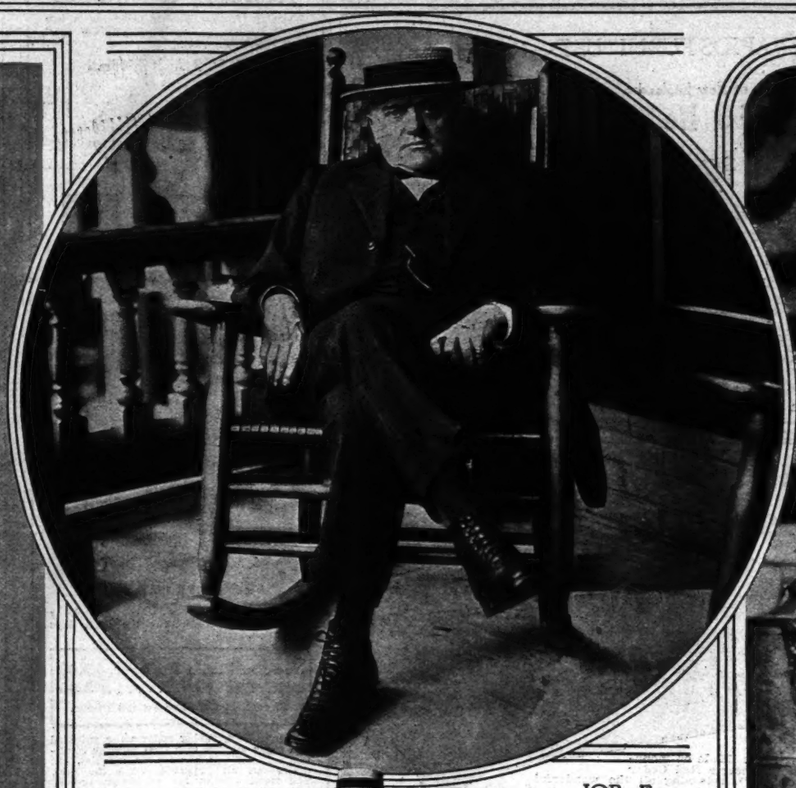

JOB E. HEDGES.

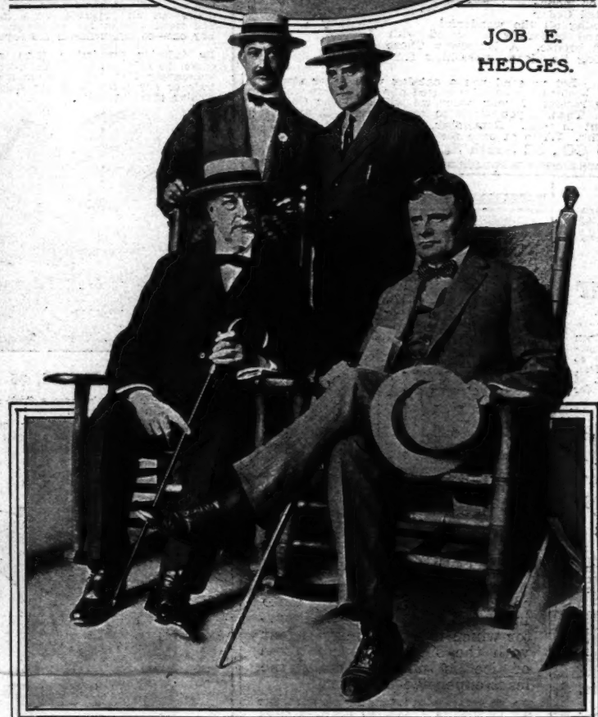

WILLIAM BERRI AND DISTRICT ATTORNEY CHARLES S. WHITMAN. Behind Them Are Jacob Livingston and John Boyle.

SENATOR ELIHU ROOT
Calling to Order the Recent Republican State Convention at Saratoga, N. Y.
(Photo (C) by Underwood & Underwood.)

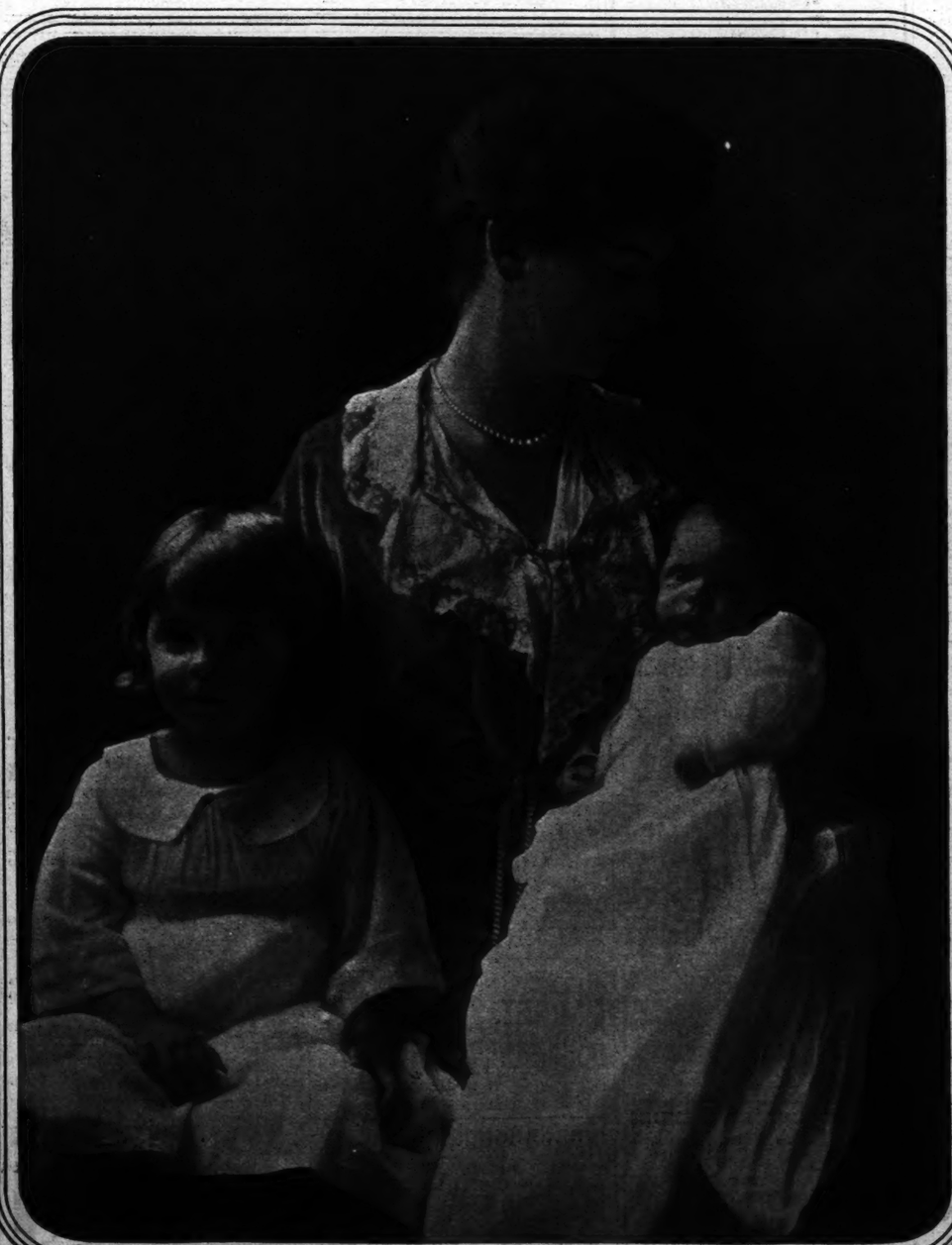

MRS. THEODORE ROOSEVELT, JR.,
With Theodore, 3d, Who Is Sitting for the First Time for His Picture, and Alice, the Little Girl Who Made Col. Roosevelt a Grandfather. (Photo (C) by Campbell Studio.)

PRINCESS MARY,
Only Daughter of the King and Queen of England, Photographed at Buckingham Palace for the First Time Since Her Hair Was Put Up and Her Skirts Were Lengthened.
(From Sketch.)

MISS CORNELIA CAMMANN,
Daughter of Mr. and Mrs. Charles L. Cammann, Whose Engagement Has Been Announced. (Photo by Marceau.)

English Upholstered Pieces of Most Unusual Quality

We have just received an importation of London-made Upholstered Chairs and Lounges which we can recommend as the most remarkable example of the upholsterer's craft that we ever have offered. It is generally conceded that the leading English makers have attained a higher standard of quality in this field than is possible elsewhere. The rare combination of rigid strength and deep, soft, luxurious back and seat found in these pieces has been widely copied, but never in a way to rival the originals. Owing to the conditions abroad, it is very likely that our present showing may be the last importation of this highly desirable furniture for an indefinite time. An early selection is therefore advisable.

Solid Mahogany Chair

Specially priced this week at

$16.50

This Chair is unusually strong in every detail of its construction, and is of a particularly attractive style. Both the Mahogany frame and the cane back and seat have the Antique Finish. Rocker to match.

W. A. Hathaway Company
62 West 45th Street, New York
"Furniture of the Better Kind."

Maternity Apparel

Our clever adaptations of the prevailing styles form a well-balanced figure and expand as required, giving not the least suggestion of their motive.

DRESSES, SUITS, SKIRTS, CORSETS.

Striped Challie Dress (*Illustrated*) for maternity; navy or black, with velvet collar and cuffs **13.50**

Address Dept. TM for free copy of our new season book, "Expectations and Styles."

Lane Bryant, 25 W. 38th St., N. Y.

Choice Leathers

and master shoemaking. It would be folly to put poor leathers into so perfectly shaped a Shoe.

Blyn-Plan Shoes are the most economical shoes for children to wear. Sold at the prices of ordinary Shoes, they comfort and protect children's feet through a long period of service.

Blyn-Plan Nature Shoe — For Children

Patent Colt and Gun Metal

Sizes	
5 to 8....	1.75
8½ to 11..	2.00
11½ to 2...	2.50

Tan Russia Calf

Sizes	
5 to 11..	2.00
11½ to 2...	2.50

Button Blucher and Oxford Styles

10c. extra by mail anywhere in the United States.

Red Cross Shoe "Stands with your foot" — For Women

The comfort you feel in Red Cross Shoes at first try on is permanent.

Your every step is free and graceful. You get every possible beauty of line without giving up one iota of comfort.

At Ten Big Blyn Stores Only in Greater New York. $3.50 to $5.00.

I. Blyn & Sons GUARANTEE SHOE CO. — Mail Order Dept. 2240 3d Av.

West Side Stores: 222-224 W. 125th St. 6th Av. & 27th St. 8th Av., near 39th St.

East Side Stores: 3d Av. & 132d St. 3d Av., near 86th St. 3d Av., nr. 150th St. 163 Bowery nr. Broome

Brooklyn Stores: B'way, bet. Park & Ellery Sts. 485 Fulton St., opp. A. & S. Broadway, near Greene Ave.

Factory: 511-519 East 72d St.

Entirely Different

Tourist Multiple Camera.

Herbert & Huesgen Co.
311 Madison Ave. and 2 East 42 St.

Cammeyer Shoes

Advance Autumn Styles Now Showing

Cammeyer Stamped on a Shoe means Standard of Merit 6th Ave at 20th St.

GLASSBERG'S Stylish SHORT VAMP SHOES

$3.50 up — 3 STORES — IN THE HEART OF NEW YORK

511 6th Ave., near 31st St.
225 West 42d St., near Times Sq.
58 3d Ave., near 10th St.

Send for Illustrated Catalogue T. Mail Orders Carefully Filled.

MYSTIC CREAM

Takes the Burn out of Sunburn in Summer. Marvelous for chapped hands in Winter. Keeps the skin soft and smooth the year around. At all Drug and Department Stores, 25c. Samples mailed on request.

OGDEN PHARMACY, Middletown, N. Y.

MRS. WILSON'S MENDING SHOP

Formerly with Mrs. Osborne Co.

Original Designs in Frocks and Blouses. Smart Mourning. Trousseaux. Special Department for Remodeling. Superior and careful dry cleaning of fine gowns.

FOUR-FORTY-FOUR PARK AVE., Near 57th St., New York. Telephone Plaza 4583.

Eugene BUILDER OF HATS

32 WEST 32D ST.

No longer slaves to the Paris Dictators WE HAVE OUR OWN IDEAS EMBODIED. AT $10

PARKER'S METHOD OF HAIR TREATMENT

Quickly cleanses the scalp of dandruff and other imperfections; will keep it in a clean and cool condition; promotes the growth of healthy, abundantly rich hair, and makes it dressy and fluffy. Valuable for dry, harsh, stiff, and brittle hair.

Personal consultation given individual cases. Send today for free booklet "P" on "Healthy Hair—How to Get and Keep It."

JANE COWL SAYS

Dear Mr. Parker:—Let me thank you for the most beneficial treatments my hair has ever had. All good wishes to you.

HERBEX makes the HAIR HEALTHY, keeps the scalp clean, cool, making the hair soft and fluffy. 50c. bottle. Ask for Book, "Healthy Hair."

Frank Parker, Hair and Scalp SPECIALIST.
51 WEST 37TH ST., N.Y.

Neumann's

Make the latest Winter styles in Velvet, Plush, Silk, &c.; also trim hats, and

LADIES' HATS REMODELLED

into the newest shapes of Velvet, Plush, Silk, Felt, Velour, Fur and Beavers; remade, cleaned, colored or dyed. Paris copied samples displayed to try on and select from. Ostrich Feathers, Fancies, Novelties and Flowers made to order, cleaned, colored, and remade into latest style.

A. A. Neumann & Son, Mfrs.,
24 East 4th St., near B'way, and Wanamaker.

Will open September 14th

PIRIE MACDONALD Photographer-of-Men.

576 FIFTH AV. · COR. 47TH ST.

Mae R. Sayre

for many years located at 6 W. 33d Street is showing the fashionable

WADE Corsets

for Fall at her new shop, 8 W. 37th St. Tel. 284 Greeley.

MME. HUDSON

LADIES, visit the UNITED BEAUTY PARLOR 5th Ave. work, 6th Ave. prices

Shampooing, Scalp Treatment, Facial Massage, Hair Dressing,	25c
Manicuring	15c
Children's Hair Cutting..	15c
Combings Made Up.	

Reliable Hair Goods. Absolute Sterilization. Sanitary Equipment. 628 Sixth Ave., between 36th-37th Sts.

Period Furniture

GRAND RAPIDS FURNITURE—(Direct from Factory)

One of the Oldest Types of New England

4 Post Colonial Beds

All Mahogany.

Special at **$23.50**

REGULARLY $42.50.

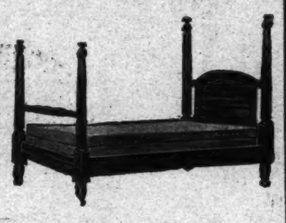

Queen Anne (Solid Mahogany.) Special at $17, regularly $34.

Colonial Beds (Other styles.) $20 to $46, Regularly $40 to $92.

DISCONTINUED PATTERNS at 50% of Regular Prices.

Sheraton, Tudor, Adam, Heppelwhite, Colonial, etc., Dining-Room Suites, 10 pieces, $100 up; Regularly $200 up.

Queen Anne, Louis XIV., Louis XVI., Sheraton, Etc., Bedroom Suites, Mahogany and Walnut, $75 up; Regularly $150 up. Odd Period Pieces, Chairs, Tables, Desks, Etc., $4 up.

Estab. 1852. **MANGES BROS.** Manufacturers.
115-117 WEST 23D ST. and 108-110 WEST 24TH ST., N. Y.

Burrowes Moth-Proof Red Cedar Hall Chest

ON FREE TRIAL.

A beautiful, massive, solid Chest, large and commodious.

45-in. long, 21-in. high, 22-in. wide

Terms of payment so easy you'll hardly feel it.

The best, safest, surest means of protecting furs, feathers, clothing, blankets, etc., against moths and other insects, dust, dampness, etc. Made of mountain-grown, aromatic Tennessee Red Cedar (the only moth-proof kind), retaining all the wonderful natural graining of the wood, and tastefully decorated with strong, studded bands of oxidized bronze. A Burrowes Chest will last for generations, imparting its clean, refreshing fragrance to furs and clothing.

NO MONEY DOWN! Let us send you a catalog with other styles besides the one illustrated above. Decide which Chest you prefer. Immediately on receipt of your order we will ship the Chest. Don't pay us a cent till you see it. Then, if you decide to keep it, send $2, and $2 per month thereafter until amount is paid. Remember, you pay only factory prices, saving all middlemen's profits. Write at once for catalog.

THE E. T. BURROWES CO., 32 South St., Portland, Me.

$300.00 in Prizes

Enter the **Davega Amateur Photo Contest**

The largest ever held in N. Y. City. Open to any one buying supplies from us or having developing and printing work done at our store. No entry fee—everything free. Entry Blanks free, without purchasing, if you mention this ad. Drop in today for blanks and list of prizes.

KODAKS $1 A WEEK

Prices $6 to $60

Call or write for Catalog "T."

All Sizes Roll Films Developed FREE

When Prints Are Ordered. Prices for prints the very lowest. Brownie No. 2, 3c each. Other sizes in proportion. Mail Orders Filled.

Davega's SPORTING GOODS STORES

831 Broadway, Bet. 12 & 13 Sts.
405 Broadway, Below Canal St.

The Toilet Cream Par Excellence—

Poinciana Cerate

"The Pride of Palm Beach" It possesses virtues that instantly endear it to women who are critical. Prevents and quickly relieves the effects of wind and sunburn. Assures a good complexion—satisfaction guaranteed or money back.

25c, 50c, $1.25, $2.50. At your Dealer or by Mail.

Send Stamp for Trial Sample to

G. B. MERRIAM, Lake Placid, N.Y.

INTERNAL BATH

Eager Colon Cleanser

Gives Prompt Relief to Constipation Without Drugs

The Eager Intestine Cleanser (a syringe operated by weight of the body) gives immediate relief without medicine, washing your intestines clean. You want the best. WE HAVE IT. Investigate before buying any other. We challenge comparison. Complete outfit, $5; the combination, $3; fits any bag. Send to Dept. T for FREE Booklet.

EAGER COLON CLEANSER CO., 737 Washington Ave., Brooklyn, N. Y. Tel. Prospect 6109.

Conspicuous Nose Pores —How to Reduce Them

The 12-page wrapper around every cake of Woodbury's Facial Soap gives a specific treatment for reducing enlarged pores. Get a cake at your dealer's—start this beneficial treatment today.

For sale by dealers everywhere

Lady of Quality CORSET SHOP

LA REINE AND [illegible] Front and Back Lace Corsets at Special Prices.

CORSET HOSPITAL. CLEANING, REPAIRING, [illegible] ALTERING AT MODERATE [illegible]

233 Fifth Ave., N. E. Cor. 27th St. Second Floor.
500 Fifth Ave., N. W. Cor. 42d St., Opp. Library, 2d Floor

A FOOT MASSAGE,

an exclusive feature of our establishment, will give instant relief and comfort to your tired or bursing feet. Expert masseuse in charge.

FLEX SHOES cure "Flatfoot."

Write for Booklet.

Drs. Charles S. Alfred C. Levy Chiropodists

Strand Theatre Bldg., B'way at 47th St.

What is Economy in a Refrigerator?

Compared with the ice expense, the first cost shrinks into insignificance. The Refrigerator which is thoroughly efficient with the smallest consumption of ice is unquestionably the least expensive in the end.

BOHN SYPHON REFRIGERATOR

is enabled by the Syphon System of rapidly circulating pure, dry air, to keep its temperature down to 40°. Naturally ice melts very slowly at only 8° above freezing. Moreover the insulation of the Bohn Refrigerator is the most effective ever devised for heat resistance. Besides the wood cases and lining, the walls have 7 heat-resisting layers, including two of Flaxlinum, the exclusive Bohn insulating material. It is significant that practically all Refrigerator and Dining Cars in use today are equipped with the Bohn System. The Car Builders Know!

CAUTION!—Do not confuse so-called "elastic enamel," "French enamel," "baked porcelain," and similar linings, which usually are nothing but enamel paint over tin or wood, with the genuine porcelain lining in Bohn Refrigerators.

Model No. 43, Style A, (illustrated above,) size 39x21¼x48½ inches, ice capacity 125 pounds, price $50, is an exceptional value. Our very large line of refrigerators meets every requirement of both size and price. Call or write for illustrated catalog.

WHITE ENAMEL REFRIGERATOR CO., of New York, 53 West 42d Street.

ROYAL BENGAL ORIENTAL RUGS

SIZE FLOOR RUGS ROOM SIZE RUGS
HAMADAN HALL RUNNER

Without spending a lot of money do you want a rug that is convincingly Oriental—a rug that no one can tell from a hand made Oriental

SEE THE ROYAL BENGAL RUGS
J. M. SHOEMAKER CO.
30 W 32d St New York

The Mending Shop

OPEN ALL SUMMER.

Gowns, Suits and Dresses REMODELLED

Experienced workers on Lingerie garments. Satisfaction guaranteed. Prices moderate.

Special department for darning and mending. Shop Waists and Gowns refitted. Suits cleaned, pressed and made into latest styles. First-class dry cleaning.

MISS H. REDDING COUGHLIN, Phone 189 Mad. Sq. 20 W. 31st St.

ARTISTIC DENTISTRY

In all its perfected details; porcelain work a specialty. Restoration of shade, shape and general appearance of natural tooth accomplished. Modern and most approved scientific methods used. Consultation invited.

DRS. M. & H. SCHLESINGER, Times Bldg., 42nd St. & B'way. 'Phone Bryant 572.

Imported CHINA and CRYSTAL

Send for Catalog, designs and estimates.

ART CHINA IMPORT CO.
Dept. P, 47 West 36th St., New York (Bet. 5th and 6th Aves.)

Reduced from $7 to $4.95

Grey Back, Patent & Dull.

I. MILLER
1 West 42d St.
1554 Broadway

DR. WALTER'S FAMOUS

Rubber Garments

Wear my famous Rubber Garments a few hours a day, and your superfluous flesh will positively disappear.

FOR MEN AND WOMEN

CORSAGE

This garment can be worn comfortably under the corset—reduces the bust, hips and thigh.

Neck and Chin Reducer, $3.00
Chin Reducer $2.00
Shown in the illustration above.

The pure Para rubber restores the wrinkled and sagGy muscles to a firm, healthy condition. It not only removes the wrinkles, but draws out all impurities from the skin. The small articles are adjustable and fit any one—no measurements are required.

By inducing perspiration these garments cause the safe and speedy reduction of all unnecessary flesh. They cover the entire body or any part. They are endorsed by leading physicians.

BUST REDUCER, $5

Made of Dr. Walter's famous flesh-reducing rubber with coutil back.

The reducing qualities of this garment are remarkable; at the same time it gives added comfort and style.

GIRDLE PANTS

Reduce the limbs, hips, abdomen, and as far above the waist-line as desired. Can be worn under the corset all day without the slightest discomfort.

Also Union Suits, Stockings, Jackets, etc., for the purpose of reducing the flesh anywhere desired. Invaluable to those suffering from rheumatism.

Write at once for further particulars.

DR. JEANNE WALTER
Inventor and Patentee.
Dept. T. S. 45 W. 34th St., N. Y. City.

TRADE HOLDFOAM MARK

HOLDS THE FOAM AND GAS.

Placed in ice box, cannot spill when cover is closed. Saves ice—Beverage contained therein does not touch ice—and is protected from odors and contact with other contents of ice box.

Attractive for table service. Protects contents from flies.

Made in Four Sizes:

Pint	Quart
1½ Quart	2 Quart

For Sale in the Glassware Dept's of Macy's, Wanamaker's, O'Neill-Adams', Gimbel's, Stern Bros., Bloomingdales', Keen's, Brooklyn—Abraham & Straus', Lesser's. Or write HOLDFOAM CO., 290 Pearl St., N. Y.

VACUUM CLEANERS AT CUT PRICES

All Makes, Styles & Sizes

EUREKA SALES CO., Vacuum Cleaner Experts, 131 W. 42d St. Tel. 6310 Bryant.

Downtown Branch, Hudson Term. Bldg., 50 Church St., Booth 53.

ORIENTAL POWDER

ANDRE'S French Hair Treatment Invaluable for ladies prematurely gray in restoring hair to its original color. Contains no harmful ingredients. Price.....$2.00 Sent postpaid on receipt of price.

André *Hair Coloring Specialist.* Application Parlor & Salesroom 45 West 39th Street, N. Y. Hairdressing, Shampooing, Manicuring, Hair Goods every description.

The One Dollar Shop, Inc., Announce their removal from 10 West 40th Street, to **8 East 37th Street,** New York.

Peck & Peck

SALE OF HOSIERY

Regular Half-Yearly Sale Beginning

MONDAY, AUGUST 31st

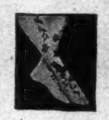

includes many pairs of Stockings and Socks of French, English and German, as well as the best of American manufacture.

All fresh Stock, guaranteed to be in perfect condition

FOR WOMEN, LOT 12 — Silk Lisle Stockings in black or white. Many with self or colored clocks. Formerly 50c. and 69c. the pair. — At 39c the pair, $2.25 Half Doz.

LOT 13, FOR MEN — Plain or Fancy Lisle Socks. Formerly 50c. and 69c. the pair.

FOR WOMEN, LOT 28 — 211 Dozen of our Standard 85c. Sea Island Hose, black, white, navy, or tan, with single tops, and many fancy lisle Stockings. Formerly 85c., $1.00, and $1.50 the pair. — At 45c the pair, $2.50 Half Doz.

LOT 29, FOR MEN — Fine lisle and cotton Socks in black and colors, plain and fancy. Also 87 dozen mixed gray Socks with clocks of any color. Very popular. Formerly 69c. and 75c. the pair.

FOR WOMEN, LOT 21 — Our excellent $1.00 Silk Stockings with Lisle tops and soles in black and 63 colors. — At 79c the pair

LOT 22, FOR MEN — Good weight regular $1.00 silk Socks in black and all colors and a fine assortment of $1.00 and $1.50 lisle Socks, plain and fancy.

FOR WOMEN, LOT 24 — Good wearing black or white silk Stockings with hand-embroidered clocks in black or white. Were $2.00. Also 102 doz. PURE Silk Hose in black, white, and colors. Were $1.85 the pair. — At $1.25 the pair

LOT 25, FOR MEN — Black Silk Socks, clocked in black or white, and also many plain black and colored Socks. Were $2.00 the pair.

FOR WOMEN, LOT 16 — Big variety of finest Silk Stockings, plain or clocked or embroidered in black or white. Plain in all colors. Formerly $2.50 to $3.50 the pair. — At $1.65 the pair, $9.00 Half Doz.

LOT 17, FOR MEN — Many kinds of high-grade Silk Socks. Black and colored. Plain, hand-clocked, accordion-ribbed and fancy. Were $2.50 to $3.50 the pair.

GREAT REDUCTIONS FOR CHILDREN

Lot 9—Large assortment of tan or black Children's Stockings. Six pair for 75c. Were 35c. and 50c. the pair. Sizes 5 to 7 years only.

NECKWEAR

English Spitalfields Silk Scarfs that were $2.50 and $3.00, now $1.50. All our scarfs, plain and fancy, that were $1.50 and $2.00, now 85 cents. $5.00 one-half dozen.

PECK & PECK
588 FIFTH AVENUE, AT 48th STREET 448 FIFTH AVENUE, AT 39th STREET

Whitcomb Beds

Why buy a bed that will quickly become shaky and unsightly when there is a Whitcomb-made pattern to meet your need at the price you want to pay? Each made and finished for beauty and long wear, each backed by the Whitcomb Factory.

Brass Beds from $16 up
Enamel Cribs, $6.75 up
Bedding—Mattresses Remade

The Whitcomb Metallic Bedstead Co.
34th & Madison Avenue
Factory, Shelton, Conn.
Philadelphia 1710 Chestnut St. Boston 78 & 80 Washington St.

Franklin Simon & Co.

FIFTH AVENUE
37th and 38th Sts., New York.

FALL AND WINTER STYLE BOOK *"Correct Dress"* Ready Sept. 10th.

Illustrating "Everything in Ready-to-Wear Apparel" for Women, Misses, Girls, Men, Young Men, Boys, Children and Infants.

Mailed out-of-town upon application to Dept. "E"

MODERN DANCES

TAUGHT PRIVATELY
G. Hepburn Wilson, M. B.
"Master of the Modern Dance"

One-Step
Waltz Hesitation
Fox-Trot La Furiana
Polka Bresiliene
Lu Lu Fado La Russe
Maxixe Bresiliene
Half and Half
Tango Argentine

Rates no higher nor lower than instruction gives demands.

Call—Telephone—Write.

(C) 1914

Thorley Floral House
FIFTH AVENUE
N. W. Cor. 46th St. Tel. Bryant 643.

BERTHE MAY'S Maternity CORSET

Only corset of this kind made for its purpose. Worn at any time. Dress as usual. Normal appearance preserved.

Price $5.00 and Upwards

Mail orders filled with complete satisfaction. Corsets for ordinary wear on same lines. Call at my parlors or write for Booklet No. 21, sent free under plain envelope.

BERTHE MAY, 10 East 46th St., New York

NEW! POUDRE COMPACTE RIVIERA

"A soft tablet and hard puff in dainty box with reducing mirror. Very convenient for hand bag. White and all the new French tints. 25c per box

Parfumerie Riviera SPECIALITÉS DE BEAUTÉ PARIS
Fifth Ave., 490 44 West St.
NEW YORK BOSTON
Catalog on request

JACK'S PEDIC ARCH and SHORT VAMP SHOES

are original in fashion and perfect in their orthopedic features. They hold the foot firmly, comfortably and naturally, preventing and curing falling arches.

OUR ONLY STORE,

Shoe Jack's Shop
495 6TH AV., BET. 29TH AND 30TH STS.

CORSET HOSPITAL

In the Shopping District.

Equipped for cleaning, repairing and alterations on all makes of corsets. Prices moderate and work promptly attended to. Corsets copied, made to order. Stock corsets and brassieres fitted.

ALONZO, N. W. Cor. 42d St. 6th floor 500 Fifth Avenue, New York.

"Food for the Gods!"

SALTO-NUTS, $1.25 Lb.
ITALIAN CHOCOLATES, 80c.

Hatch He pays the Parcels Post. Write for free Hatch-Booklet "T."
2 B'WAY STORES: 30th St. & 45th St.

Rebuilder of Gowns

If your old suits are slightly worn and out of season, let me alter them for you. At a reasonable expense I can really do wonders with gowns you may consider worthless.

Also ARTISTIC GOWNS for all occasions made from your own material to suit your individuality.

HOMER
11½ W. 37th St., N. Y. Tel. 5265 Greeley.

Highest Prices Paid

For ladies', gentlemen's & children's discarded clothing.

Fine Evening and Street Costumes. Diamonds, Jewelry, Furs, &c. Call or address M. Naftal, 69 West 45th St. Tel. 870 Bryant.

Yuban—the Arbuckle Guest Coffee

can now be secured at over 6,000 grocery stores in Greater New York.